

MAP OF  
ELLIOTT ADDITION NO. 7  
TO GADSDEN, ALA.

SCALE: 1" = 50'

State of Alabama  
County of Etowah  
I, F. G. Lee, county surveyor, hereby certify that I surveyed the land and streets shown on this map and that the bearings, lengths and widths and names of each street as stated in said map - the length and bearing of the boundaries of such back and their number, and that the relation of the land so mapped and platted to the govt survey is correctly stated and shown in the map.

F. G. Lee  
County Surveyor

State of Alabama  
County of Etowah  
I, Emma Cochran, a notary public in and for the County of Etowah, Alabama, do hereby certify that the J. W. Elliott & Co., Long and Development Co., a corporation is signed to the foregoing conveyance and who is known to me, acknowledged before me on this day that being a notary public I am duly qualified to receive and certify to the truth of the contents of the same and as the act of said conveyance given under my hand, this the 30th day of November, 1912.

Emma Cochran  
Notary Public

State of Alabama  
County of Etowah  
I, Emma Cochran, a notary public in and for the County of Etowah, Alabama, do hereby certify that the J. W. Elliott & Co., Long and Development Co., a corporation is signed to the foregoing conveyance and who is known to me, acknowledged before me on this day that being a notary public I am duly qualified to receive and certify to the truth of the contents of the same and as the act of said conveyance given under my hand, this the 30th day of November, 1912.

Emma Cochran  
Notary Public

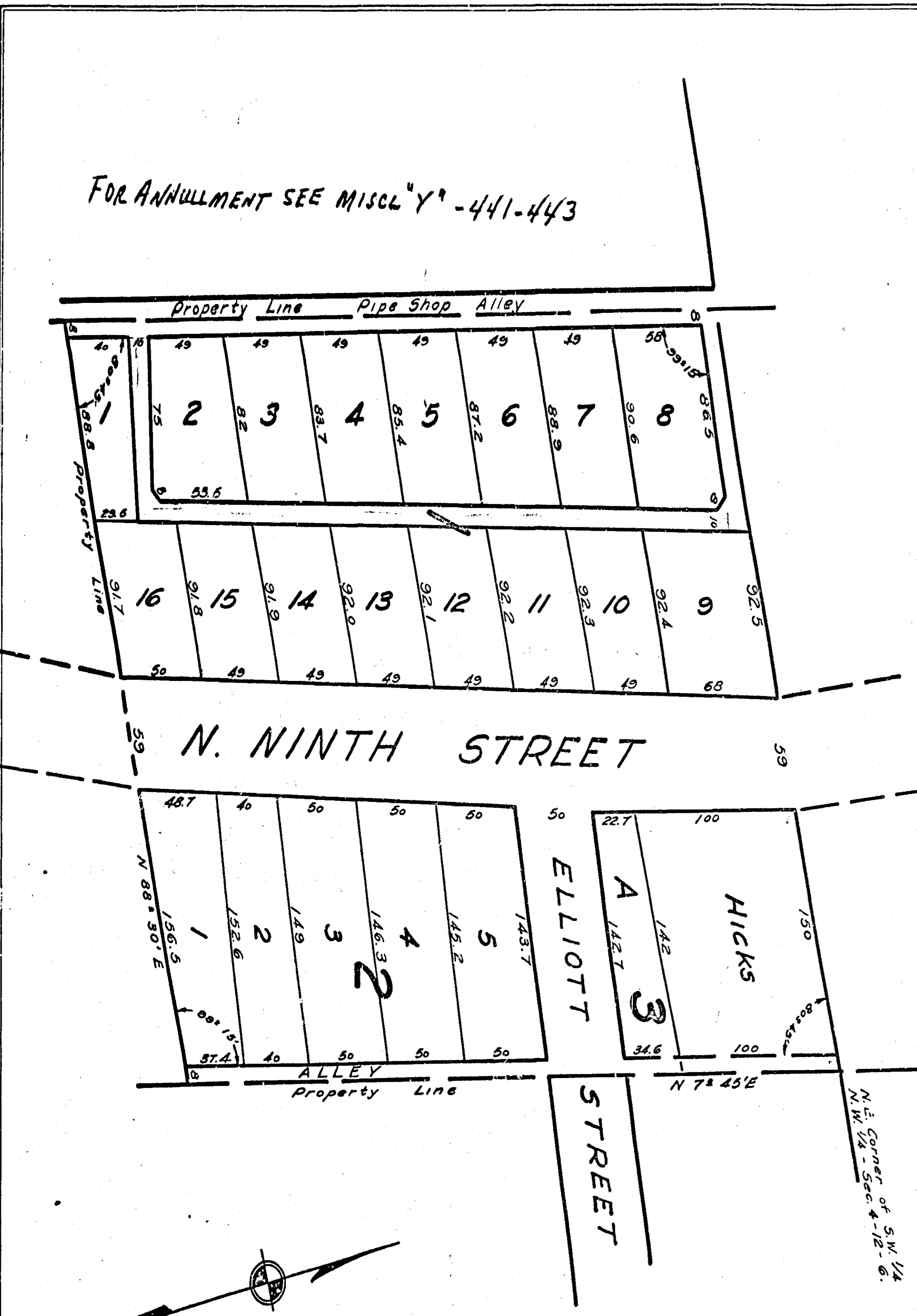

FOR ANNULLMENT SEE MISCL Y - 441-443