

I, E. M. Stewart, the owner in fee of the above land hereby ratify and adopt the above plat made by Chas. L. Marsh, C. E. The public to have the right to ingress and egress in and upon the alleys and streets as shown herein forever.

E. M. Stewart

I, Collie Strother, a notary public in and for said Etowah Co. hereby ratify that E. M. Stewart whose name is signed to the foregoing conveyance and who is known to me acknowledged before me on this day, that being informed of the contents of this conveyance, he executed the same voluntarily on the day the same appears date. Given under my hand this 2nd day of March, 1912.

Collie Strother
Notary Public.

I, Chas. L. Marsh, a Civil Engineer do hereby certify that this map is correct as subdivided by me this 2nd day of March, 1912.

Chas. L. Marsh

MAP OF
E. M. STEWART ADD.
SW 1/4 of SE 1/4-32-11-6
Chas. L. Marsh, C. E. March 2, 1912
Scale: 1"=100'

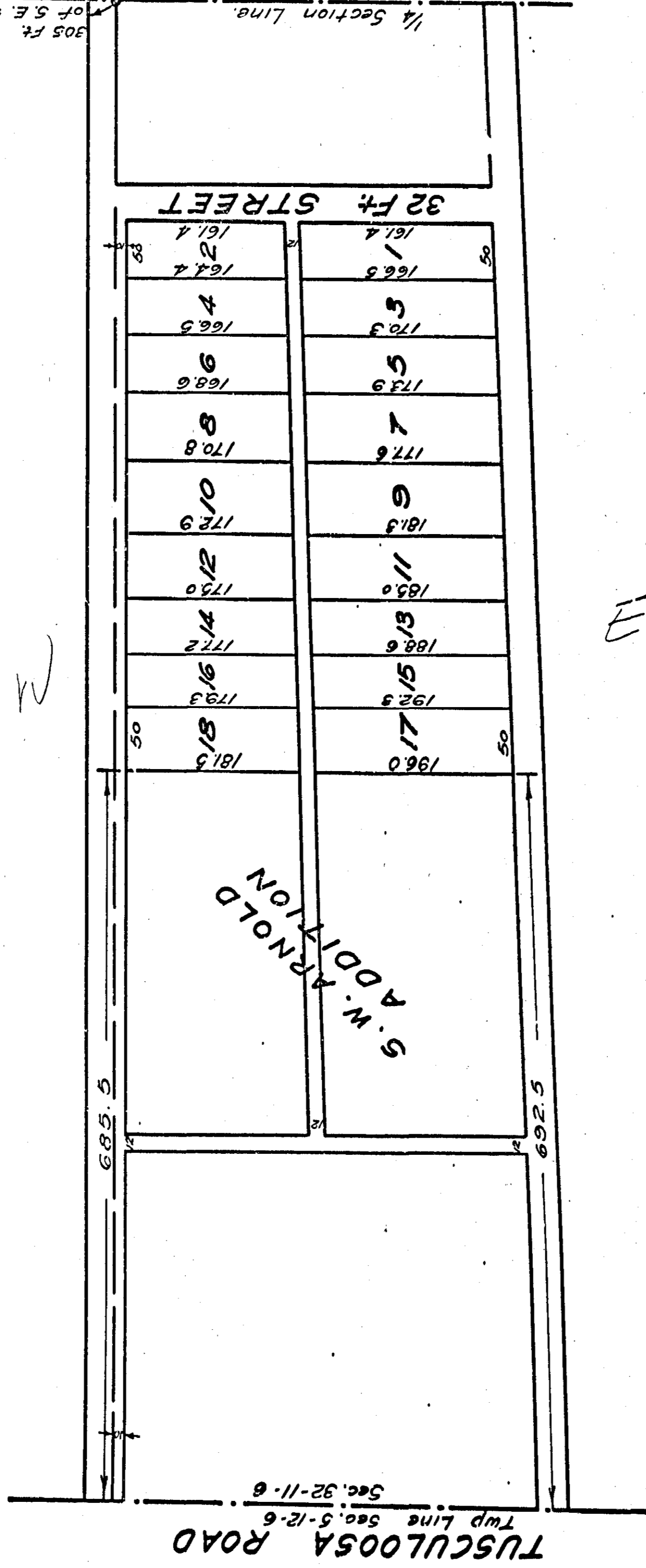

N

11

5