

MAP OF  
CROCHERONS FIFTH ADDITION  
TO GADSDEN ALA

HILL & FORD ENGRS

JAN 12 1911

SCALE: 1"=100'

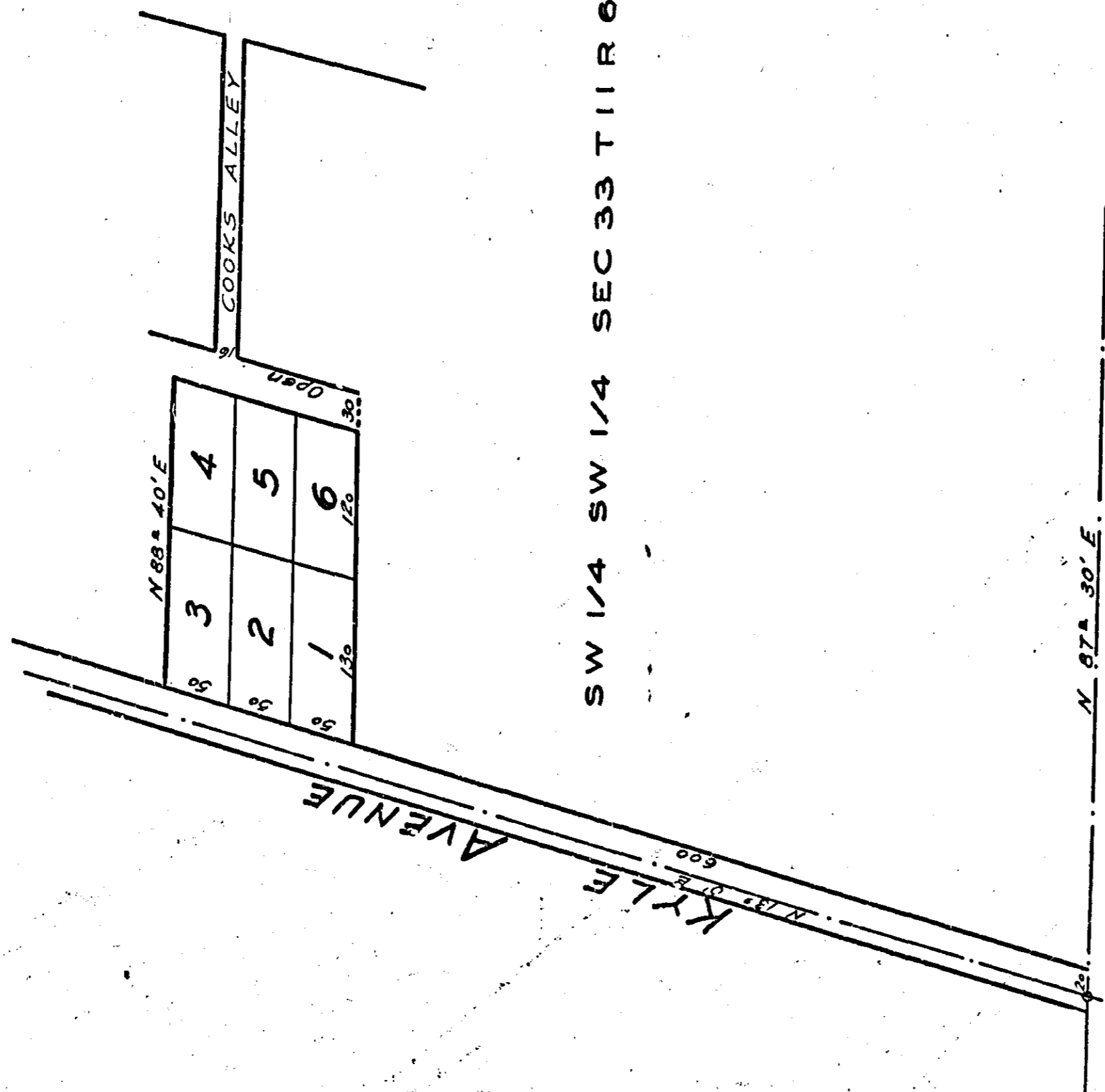

I, M. A. Crocheron, owner of the land described in plot and survey made by H. P. Ford do hereby ratify and confirm and adopt the same as correct.  
Jan. 12, 1911.

M. A. Crocheron

I, H. P. Ford a Civil Engineer and Surveyor do hereby certify this to be a correct map of the property shown.

H. P. Ford

State of Alabama

Etowah County  
I, L. L. Herzberg, Judge of Probate hereby certify that M. A. Crocheron whose name is known to me and who is named in the contents of the foregoing declaration as the executor of the will of the same bears witness to the same on the day of March, 1911.

Given under my hand this 23rd day of March, 1911.  
L. L. Herzberg  
Judge of Probate