

R. A. GRIFFIN

FIRST SUBDIVISION

EAST GADDEN

IN THE NW-SE & NE-SE

SECTION 10 TP 12 S R 6 E

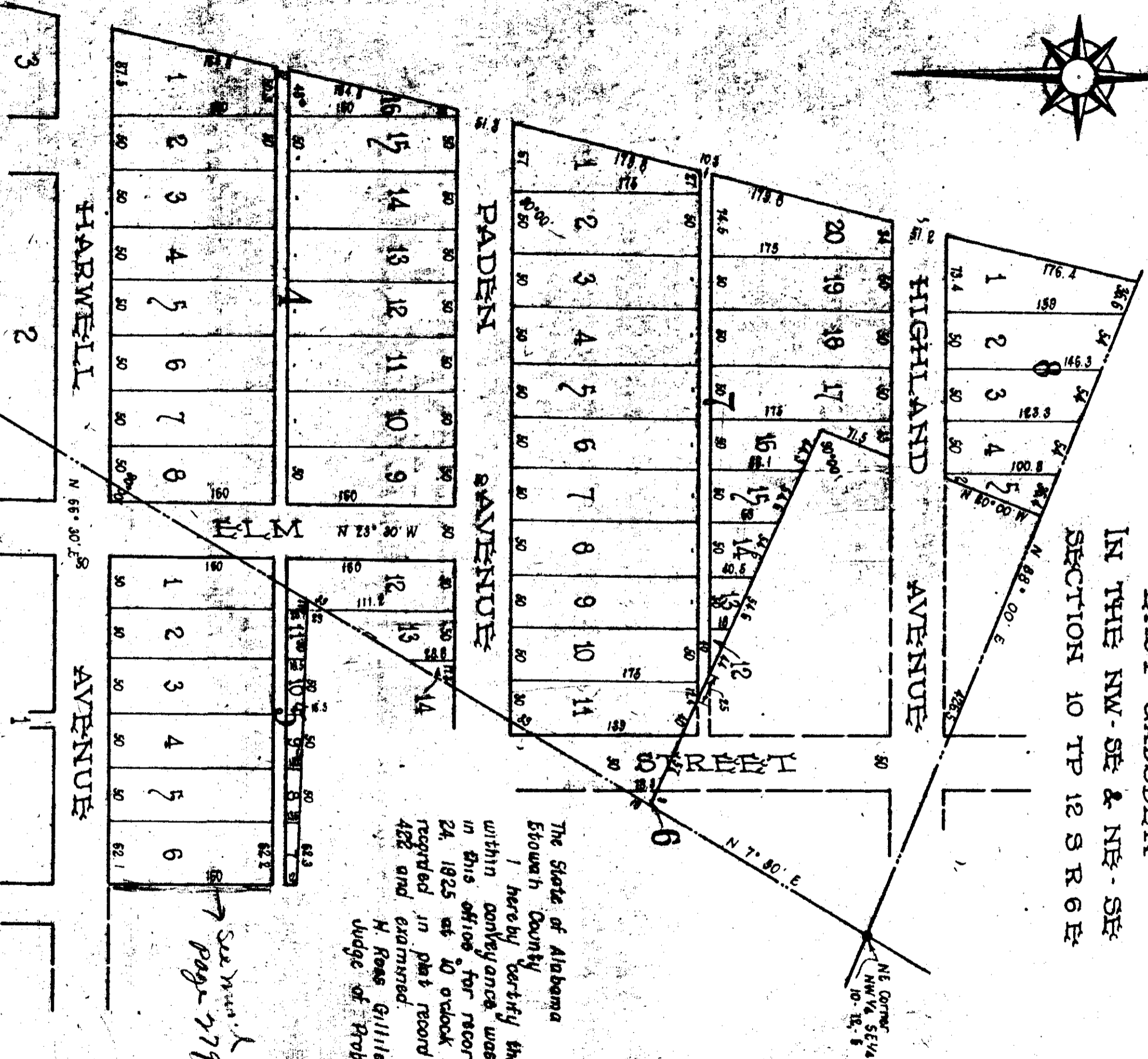
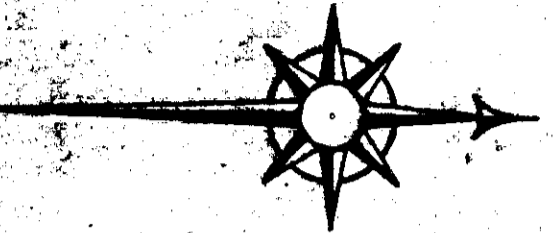

The State of Alabama
 Etowah County
 I hereby certify that the
 within conveyance was filed
 in this office for record Ap.
 24, 1925 at 10 o'clock A.M. &
 recorded in plat record 'A', pp
 422 and examined.
 M. Ross Gilliland,
 Judge of Probate

I, F. G. Lee, a Civil Engineer, who made this map and surveyed the property contained therein hereby certify that the map is correct; that it correctly shows the subdivision into which the property is divided. It also shows correctly the boundaries of the property, as well as each lot and block and their numbers. It also shows the name of each Street and Avenue together with their width, names and bearings. It also shows the relation of the property so subdivided to the Original Government Survey and the undersigned R. A. Griffin, owner of the property embraced in the said within map or plat, hereby ratifies and adopts the same as correct, dedicating to the public use, all Streets, Avenues and Alleys.
 Given under our hand this 3rd day of April, 1925.
 R. A. Griffin,
 Owner

F. G. Lee,
 C. E. & Surveyor

The State of Alabama, Etowah County
 I, a Notary Public in and for said State and County, hereby certify that F. G. Lee, whose name as Civil Engineer, and R. A. Griffin as owner of the property embraced in the within map or plat and who are known to me, acknowledged before me on this day that being informed of the contents of the conveyance, they executed the same voluntarily on the day the same bears date
 1925.

Notary Public