

PROPERTY OF J. J. NORRIS, SR.
 BEING A SUPPLEMENT OF NORRIS ADDN.
 TO ALABAMA CITY

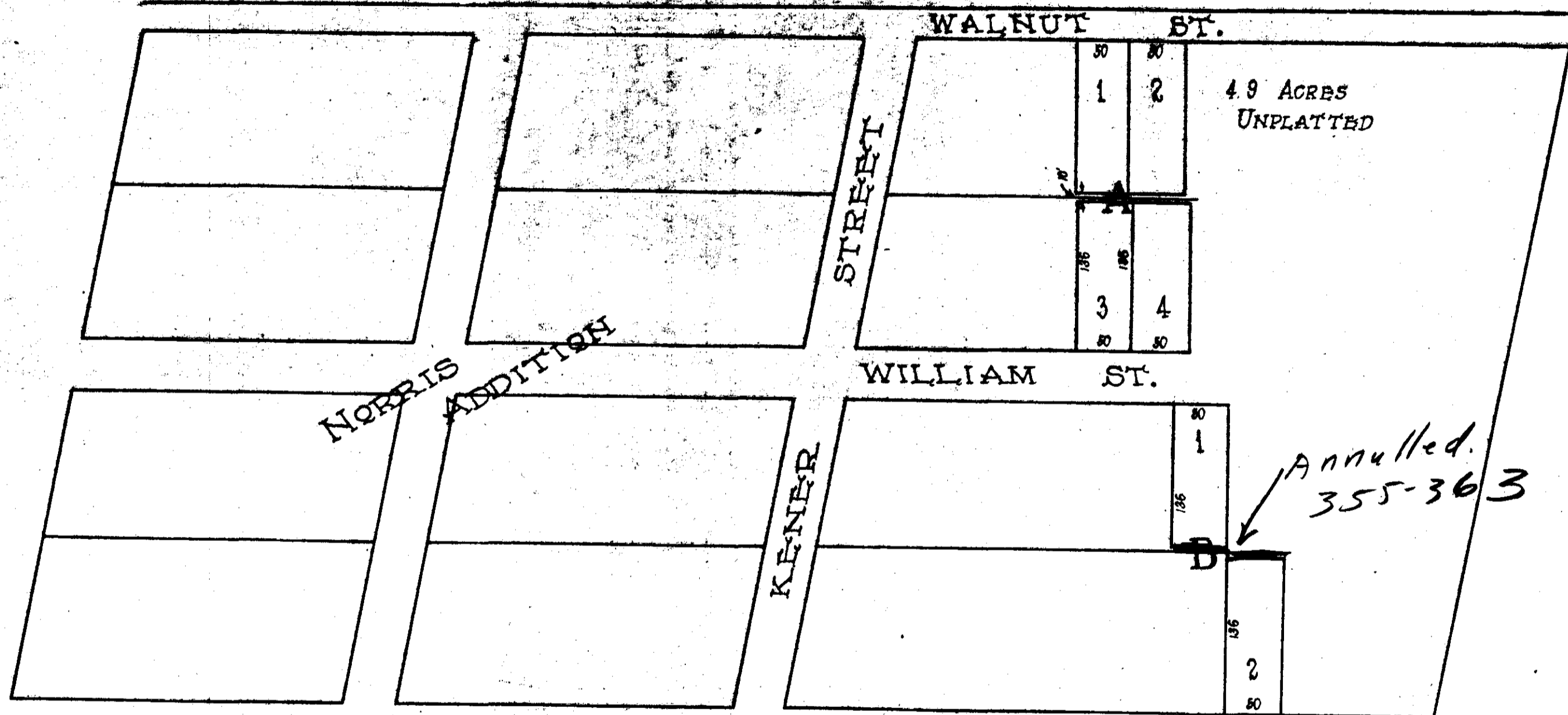
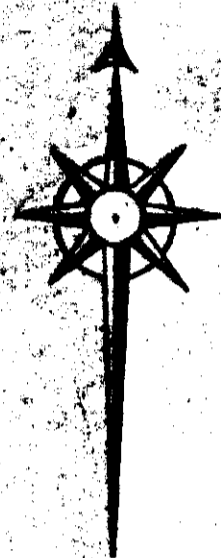

State of Alabama, Etowah County
 I, J. J. Norris, Sr. owner of the land described on this plat,
 surveyed by W. H. Wilson, Surveyor, hereby ratify and adopt as correct,
 given under my hand this October 9, 1905.
 J. J. Norris, Sr.

I, W. Hill, a Surveyor certify this to be a correct map of this
 property as surveyed and subdivided by me this the 24th day of
 June, 1905.

State of Alabama, Etowah County
 I, C. D. Clark, N.P. & ex-off J.P. in and for said State and
 County hereby certify that J. J. Norris, Sr. whose name is signed to
 the foregoing declaration and who is known to me, acknowledged
 before me on this day that being informed of the contents of the
 declaration, he executed the same voluntarily on the day the same
 bears date. Given under my hand October 9, 1905.

Filed in office for record on the 24th day of Sept., A.D., 1905
 at 10 o'clock A.M. and duly recorded the 25 day of Sept., 1905.
 C. D. Clark, N.P. & ex-off J.P.
 J. W. Penn,
 Judge of Probate