

R. A. GRIFFIN SECOND ADDITION

EAST GADSDEN
LOCATED IN N 1/4 SEC. 10-12-6.

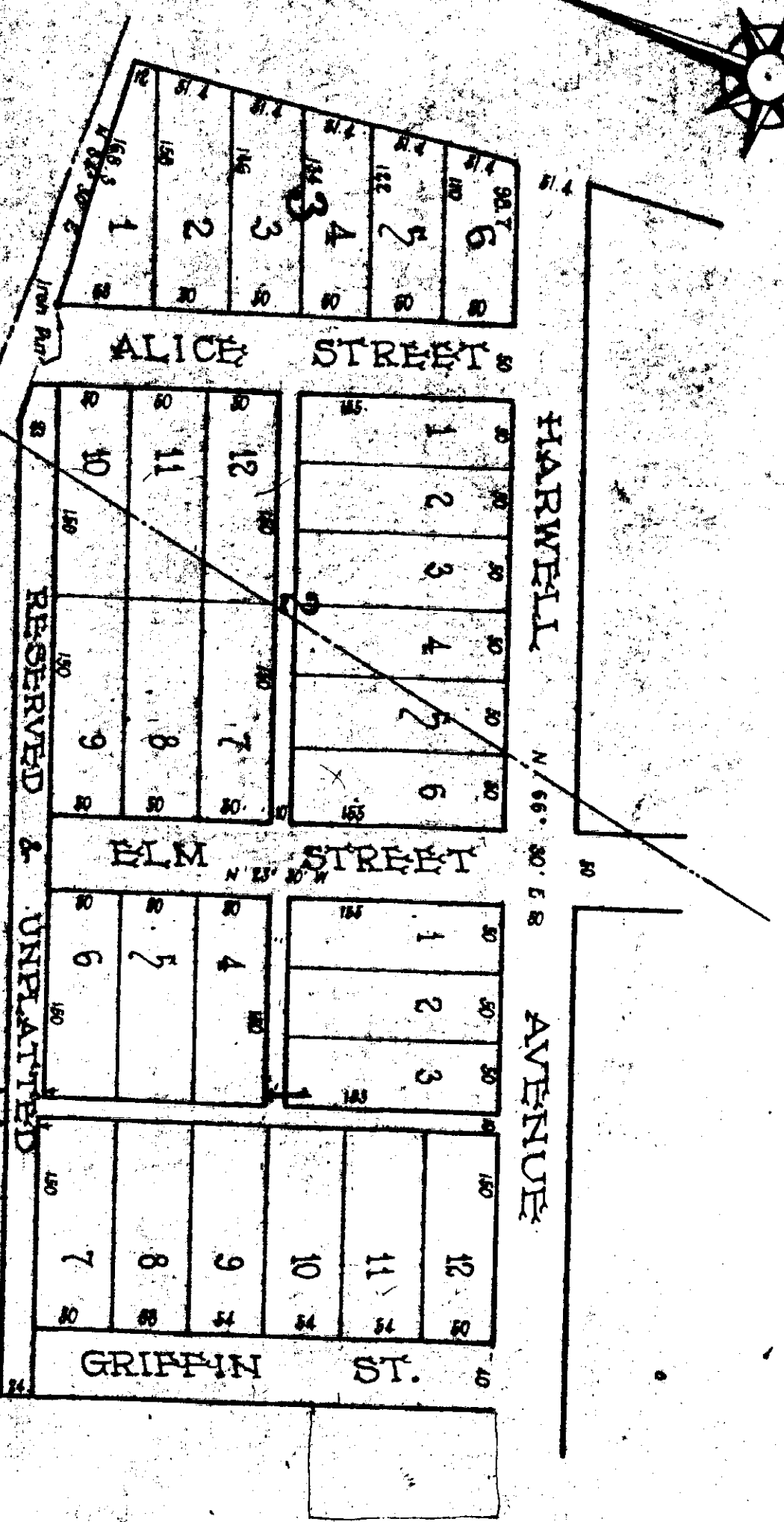
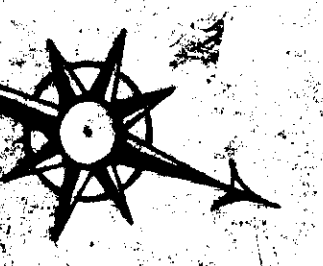

The State of Alabama, Etowah County
 I hereby certify that the within conveyance was filed
 in this office for record June 25, 1926, at 10:30 o'clock
 A. M. and recorded in Plat record A page 406 and
 examined.

H. Ross Gilliland,
 Judge of Probate.

The State of Alabama, Etowah County
 I, John L. Ray, a Notary Public in and for said State and County hereby certify
 that F. G. Lee, whose name as Civil Engineer and Charles O. Boyle, J. R. Martin, Dora
 Stephens, J. W. Floyd, A. L. Guin, V. President Southern Mfg. Co. and R. A. Griffin as owners
 of the land embraced in the within map or plat and who are known to me, acknow-
 ledged before me on this day that being informed of the contents of the conveyance
 they executed the same voluntarily on the day the same bears date.

John L. Ray,
 Notary Public

The State of Alabama, Etowah County
 I, John L. Ray, a Notary Public in and for said State and County, hereby
 certify that J. R. Martin, whose name is on this day that being informed of the con-
 tents of the conveyance he executed the same voluntarily on the day the same bears
 date. Given under my hand this 26th day of June, 1926.

John L. Ray, Notary Public

I, F. G. Lee, a Civil Engineer, who made this map and surveyed the property contained
 therein, hereby certify that the map is correct, that it correctly shows the subdivisions
 into, which the property is divided it also shows the boundaries of the property so sub-
 divided as well as each lot and block and their numbers, lengths and widths also each
 street and Avenue and their names and bearings it also shows the relation of the land
 as subdivided to the original Government Survey and the undersigned J. R. Martin, Charles
 O. Boyle, Dora Stephens, J. W. Floyd, R. A. Griffin, A. L. Guin, Vice President Southern Mfg.
 Company, owners of the property embraced in the within map or plat, hereby ratifies and
 adopts the same as being correct.
 Given under my hand this 25th day of June, 1926.

Signed: F. G. Lee, C. E.
 J. R. Martin, L. S.
 J. W. Floyd, L. S.
 Mrs. Dora Stephens, L. S.
 Charles O. Boyle
 R. A. Griffin, L. S.
 Southern Mfg. Co. by
 A. L. Guin, Vice pres.
 Southern Mfg. Co.