

# C. F. HOFFMAN'S FIRST SUBDIVISION EAST GADSDEN, ALA.

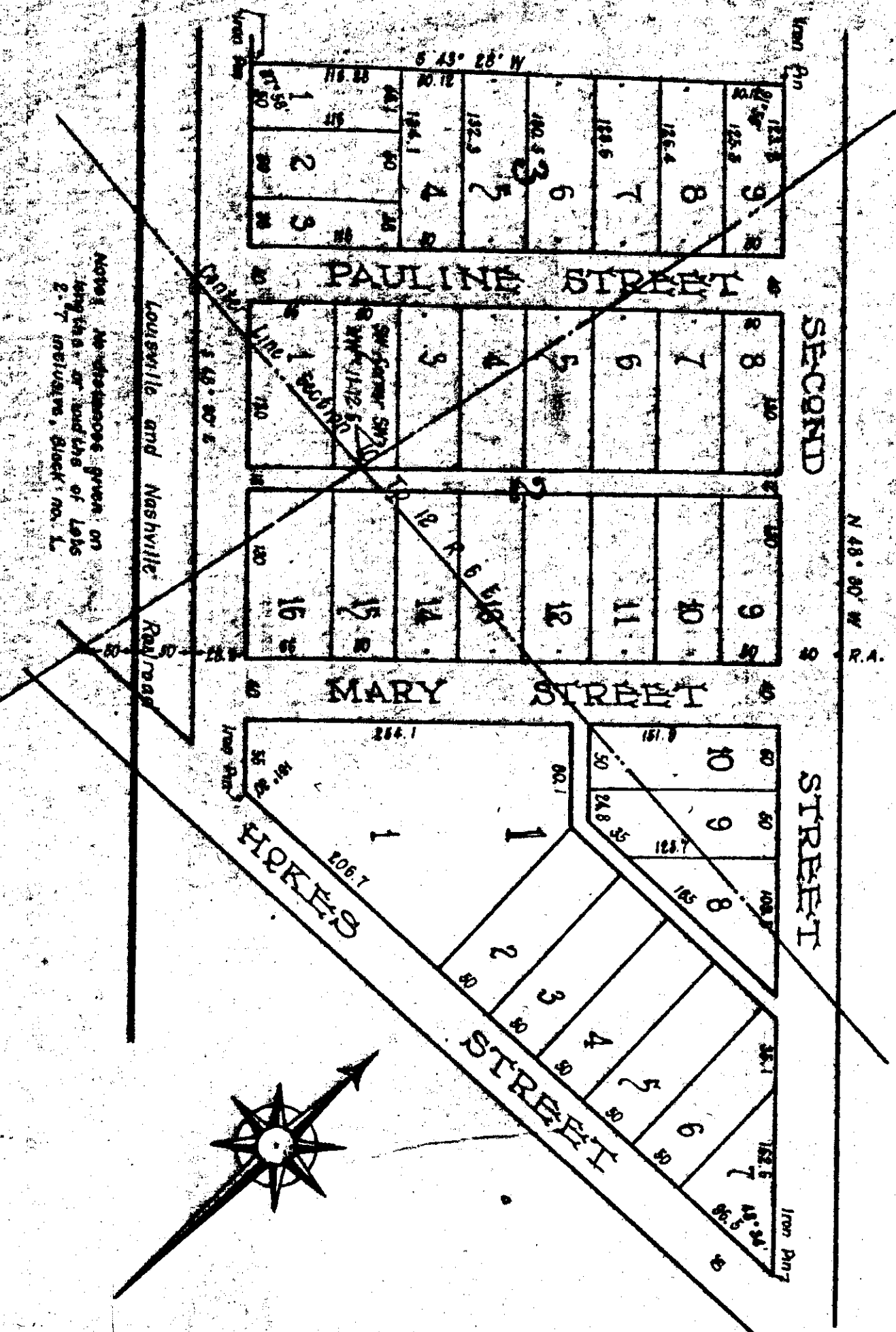

I, F. G. Lee, a Civil Engineer who made this map and surveyed the property contained therein hereby certify that this map is correct, that it correctly shows the subdivisions and which the property is divided; it also shows the number of each lot and its length and width as well as each Street, Avenue and Alley and their names, bearings and widths. It also shows the relation of lands so subdivided to the Original Government Survey and the undesignated C. F. Hoffman, owner of the lands so subdivided hereby restates and adopts this map of Survey as being correct. Given under my hand this 15th day of May, 1923.

C. F. Hoffman, Owner  
F. G. Lee, Surveyor

State of Alabama, Etowah County.  
I, Ruth Heath, a Notary Public in and for said State and County, hereby certify that F. G. Lee, whose name as Civil Engineer & Surveyor and C. F. Hoffman as Owner of the land contained in the within map and who are known to me, acknowledged before me that being informed of the contents of the conveyance, they executed the same on the day the same were made.

Given under my hand this the 25th day of April, 1923.  
Ruth Heath,  
Notary Public.

The State of Alabama, Etowah County  
I, hereby certify that the within conveyance was filed in this office for record April 26, 1923 at 3 o'clock P.M. and recorded in Book 4, page 390 and returned.

H. Ross Gilliland  
Judge of Probate