

RESURVEY OF A PART OF THE
OAK PARK ADDITION
GADSDEN, ALABAMA
INCLUDING BLOCKS 19 & 20

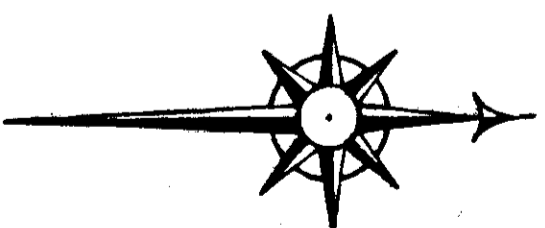
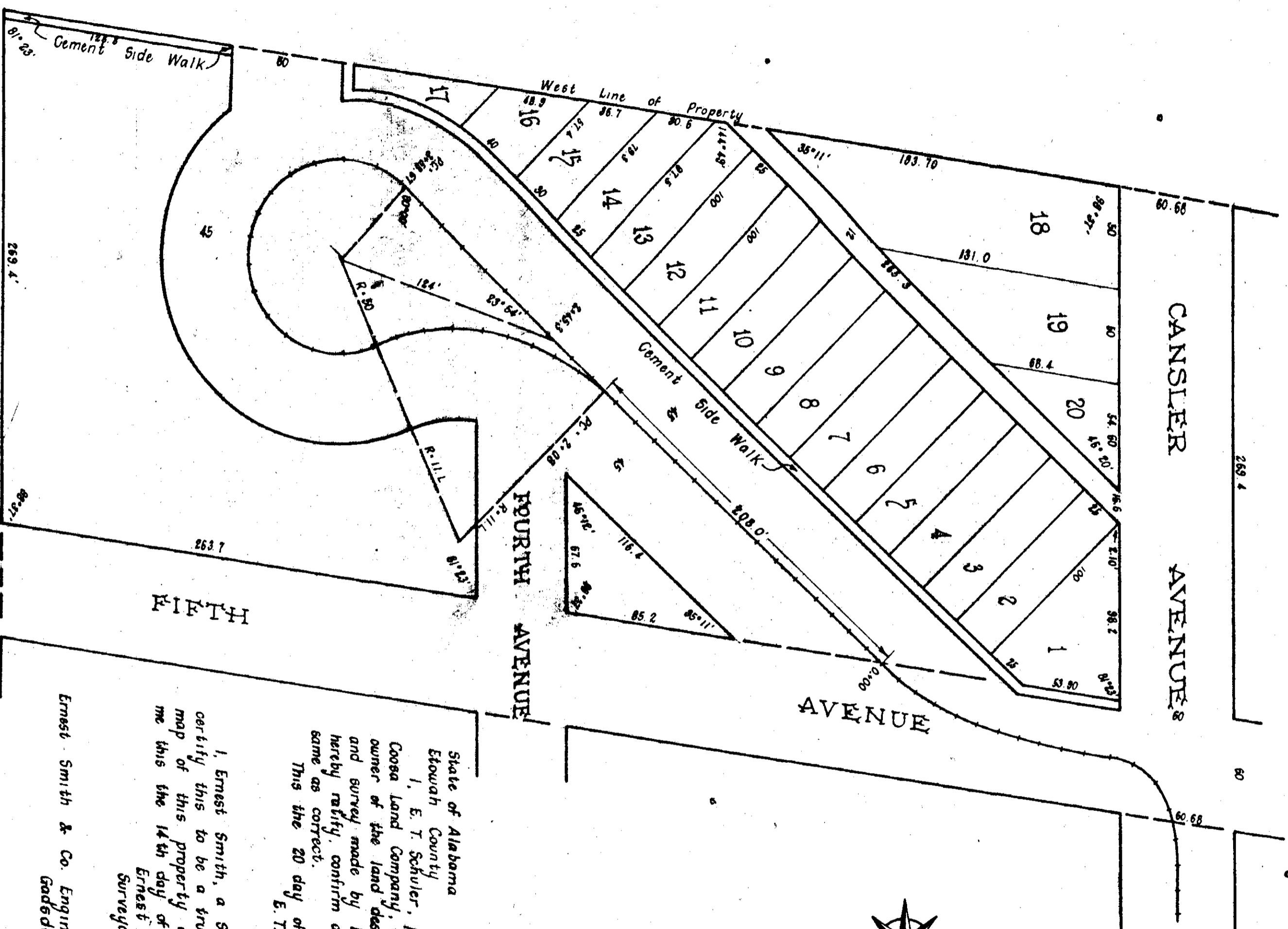

State of Alabama
Etowah County
I, E. T. Schuler, president of the
Coosa Land Company, a corporation,
owner of the land described in the plat
and survey made by Ernest Smith, do
hereby ratify, confirm and adopt the
same as correct.
This the 20 day of October, 1919.
E. T. Schuler

I, Ernest Smith, a Surveyor, hereby
certify this to be a true and correct
map of this property as surveyed by
me this the 14th day of June, 1919.
Ernest Smith
Surveyor
Ernest Smith & Co. Engineers -
Gadsden, Alabama

State of Alabama, Etowah County
I, Frank L. Cathey, a Notary Public in and for said County and said
State, hereby certify that E. T. Schuler, whose name as president of the Coosa
Land Company, a corporation, is signed to the foregoing acknowledgement, and
who is known to me, acknowledged before me, that being informed of the con-
tents of the acknowledgement, he as such officer and with full authority, exer-
cised the same voluntarily for and as the act of said corporation.
Given under my hand this the 20th day of October, 1919.
Frank L. Cathey,
Notary Public

Filed in office for record on the 20th day of January, A. D. 1920 at 4
o'clock P. M. and duly recorded the 12 day of May, 1920.
L. L. Herzberg,
Judge of Probate