

# G. H. BENTLEY'S RESURVEY

OF LOT 2 OF BLOCK 1 OF HARRIS ADDITION  
TO GADSDEN, ALABAMA  
BY J. W. CAMPBELL  
JANUARY, 1929

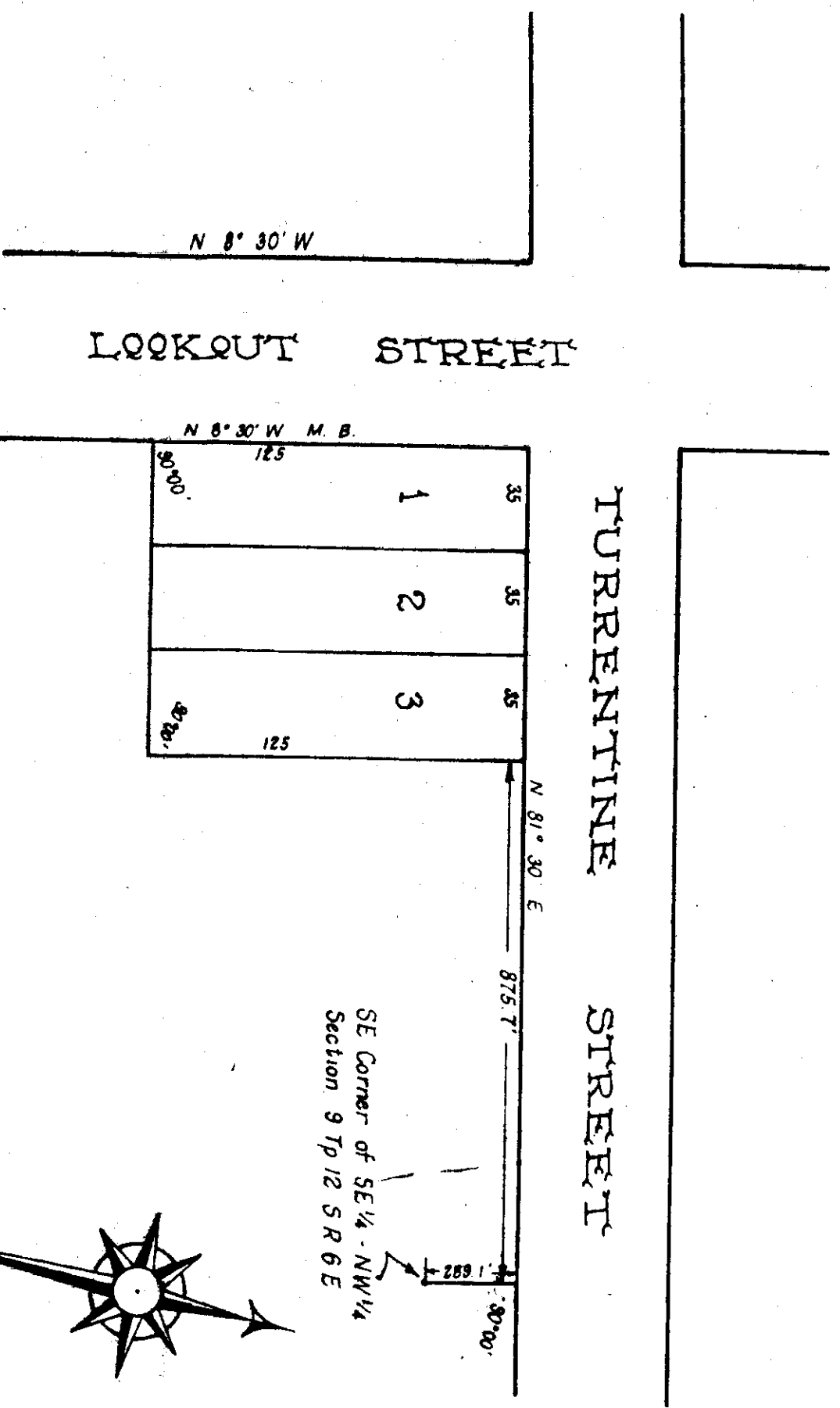

State of Alabama, Etowah County  
 I, J. W. Campbell, Civil Engineer and Surveyor, hereby certify the foregoing plat to be true and correct according to a survey made by me and that the dimensions of all Lots and Streets and their relation to the lines of the Government Survey are as shown.  
 Given under my hand this 25th day of February, 1929.  
 J. W. Campbell  
 Civil Engr. & Surveyor

Ratified and adopted February 25, 1929.  
 G. H. Bentley, Owner

State of Alabama, Etowah County  
 I, R. B. Ford, a Notary Public in and for said State and County hereby certify that J. W. Campbell, Civil Engineer and Surveyor, and G. H. Bentley, owner, whose names are signed to the foregoing plat and who are known to me, acknowledged before me on this day that being informed of the contents of the same, they executed the same voluntarily.  
 Given under my hand and seal this 27th day of February, 1929.

R. B. Ford  
 Notary Public  
 (Seal)

The State of Alabama, Etowah County  
 I hereby certify that the within conveyance was filed in this office for record March 30, 1929 at 3 o'clock P. M. and recorded in plat record V. page 284 and examined.

E. L. Hurst  
 Judge of Probate