

G. A. NELSON'S SUBDIVISION

OF THE SOUTH 75 FT. OF LOT NO. 80 IN THE ORIGINAL SURVEY TO GADDEN

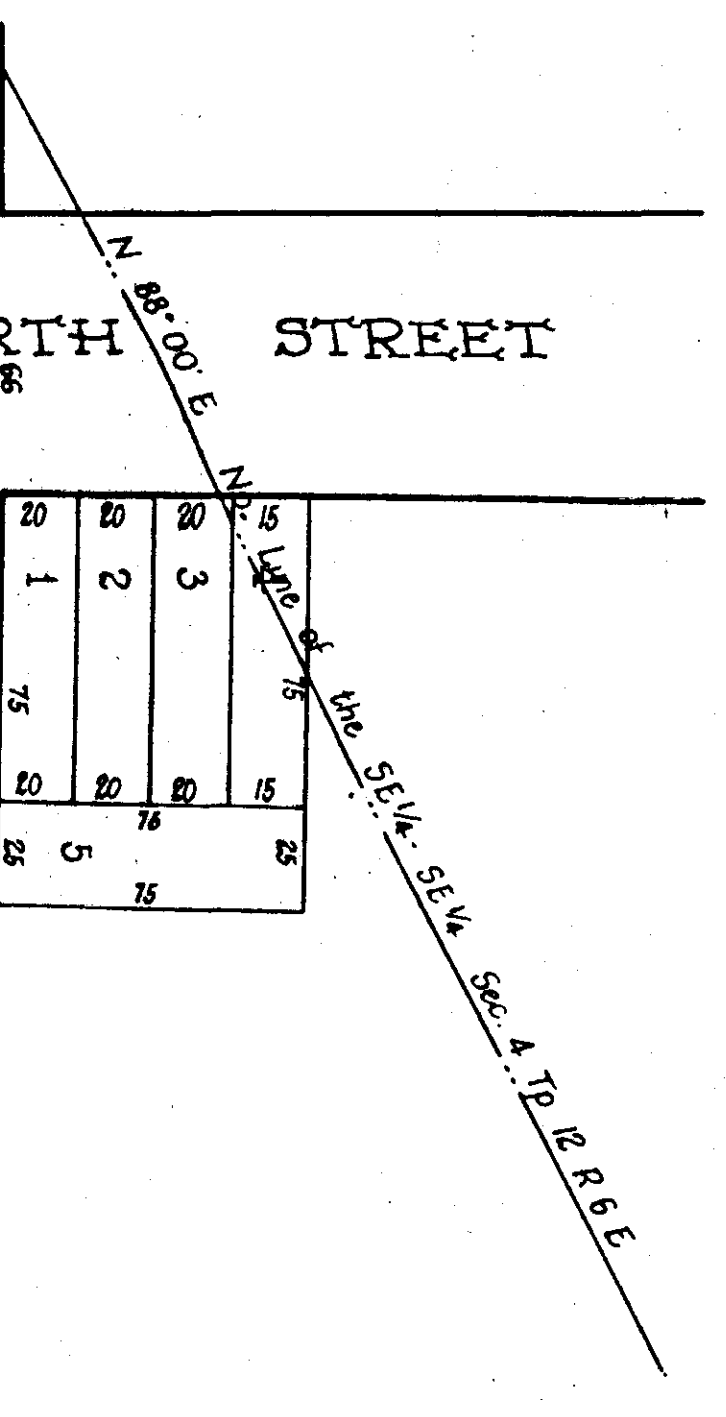

I, F. G. Lee, a Civil Engineer who made this map, hereby certify that the map is correct, that it correctly shows the location, angles and distances on the property embraced thereon; it also shows the length and width of each lot and its number as well as the streets and their width and name and the undersigned G. A. Nelson and wife Jessie B. Nelson as owners of the land embraced in the within map or plat, hereby ratifies and adopts the same as being correct.
 Given under my hand this the 19th day of December, 1924.

F. G. Lee, C. E. & Surveyor
 G. A. Nelson, L. S.
 Jessie B. Nelson, L. S.
 Owners

The State of Alabama, Etowah County

I, T. A. Stringer, a Notary Public in and for said State and County, hereby certify that F. G. Lee, whose name as Civil Engineer and Surveyor and G. A. Nelson and wife Jessie B. Nelson as owners of the property contained in the within map or plat and who are known to me acknowledged before me on this day that being informed of the contents of the conveyance, they executed the same voluntarily on the day the same bears date, Given under my hand this the 19th day of December, 1924.

T. A. Stringer
 Notary Public

The State of Alabama, Etowah County
 I hereby certify that the within conveyance was filed in this office for record the 20th day of December, 1924 at 1 P.M. and recorded on page 247 of Plat Book "A" of Town Plats. Recd fee \$8.00.
 H. Ross Gilliland, Judge of Probate