

LIDDELL ADDITION

IN NW 1/4 - NW 1/4 SEC 4 TP 12 S R 6 E
GADSDEN, ALA.

216

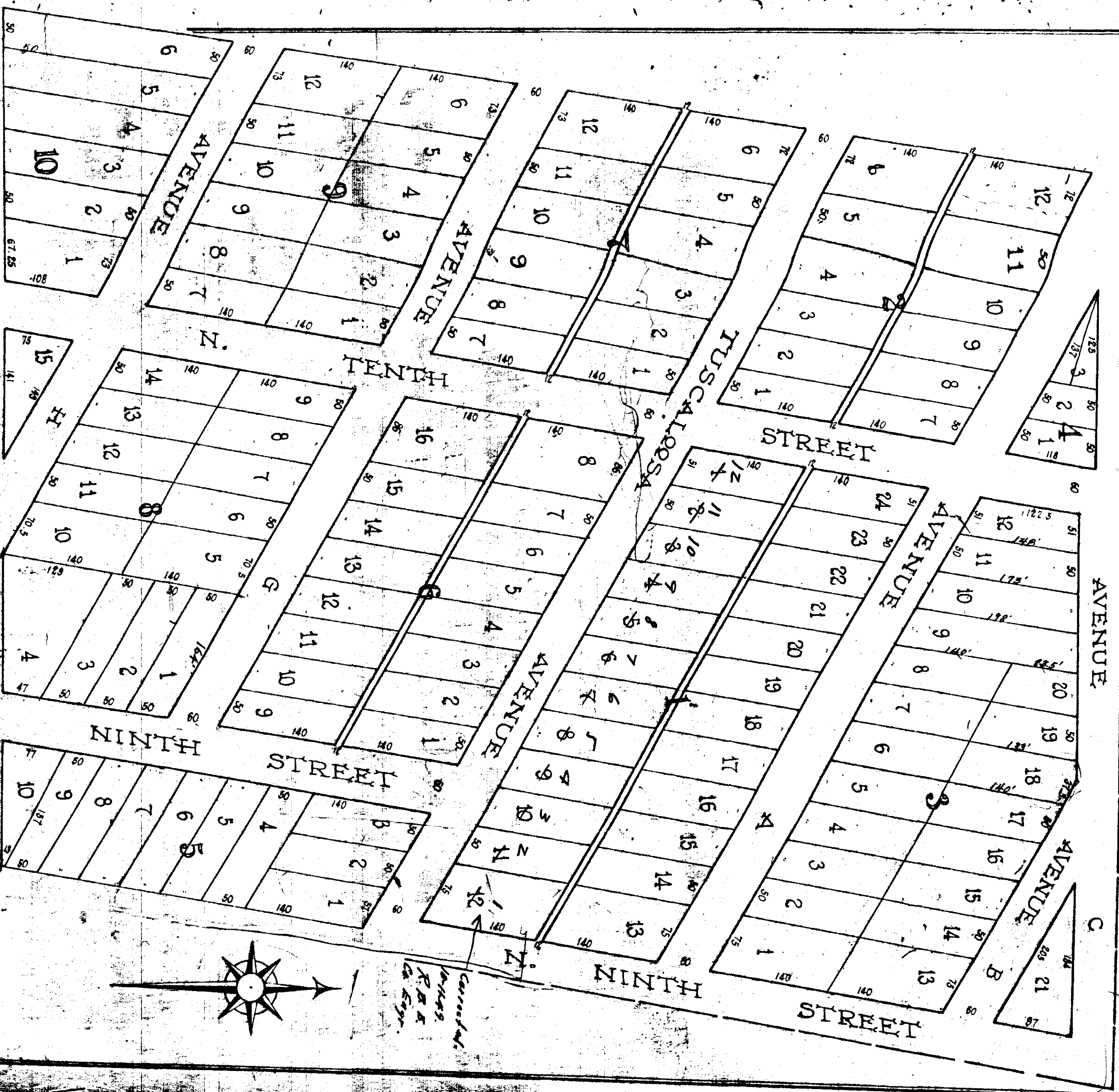

44
28
48
140

The State of Alabama, Etowah County

I, T. W. Lister, being duly sworn hereby certify to the best of my knowledge and belief that the attached plat is an exact copy of the original plat made by me as County Surveyor of Etowah County, Alabama, of the lands of the Liddell Estate.

Sworn to and subscribed before me this the 12th day of March, 1900. Hence E. Dunlap
Filed in office for record March 12, 1900. Recorded March 13, 1900 -
T. W. Lister
J. H. Longley, Judge of Probate.