

BLOCK NO. 18

CHRISTOPHER AND STEWART

ATTALLA, ALA.

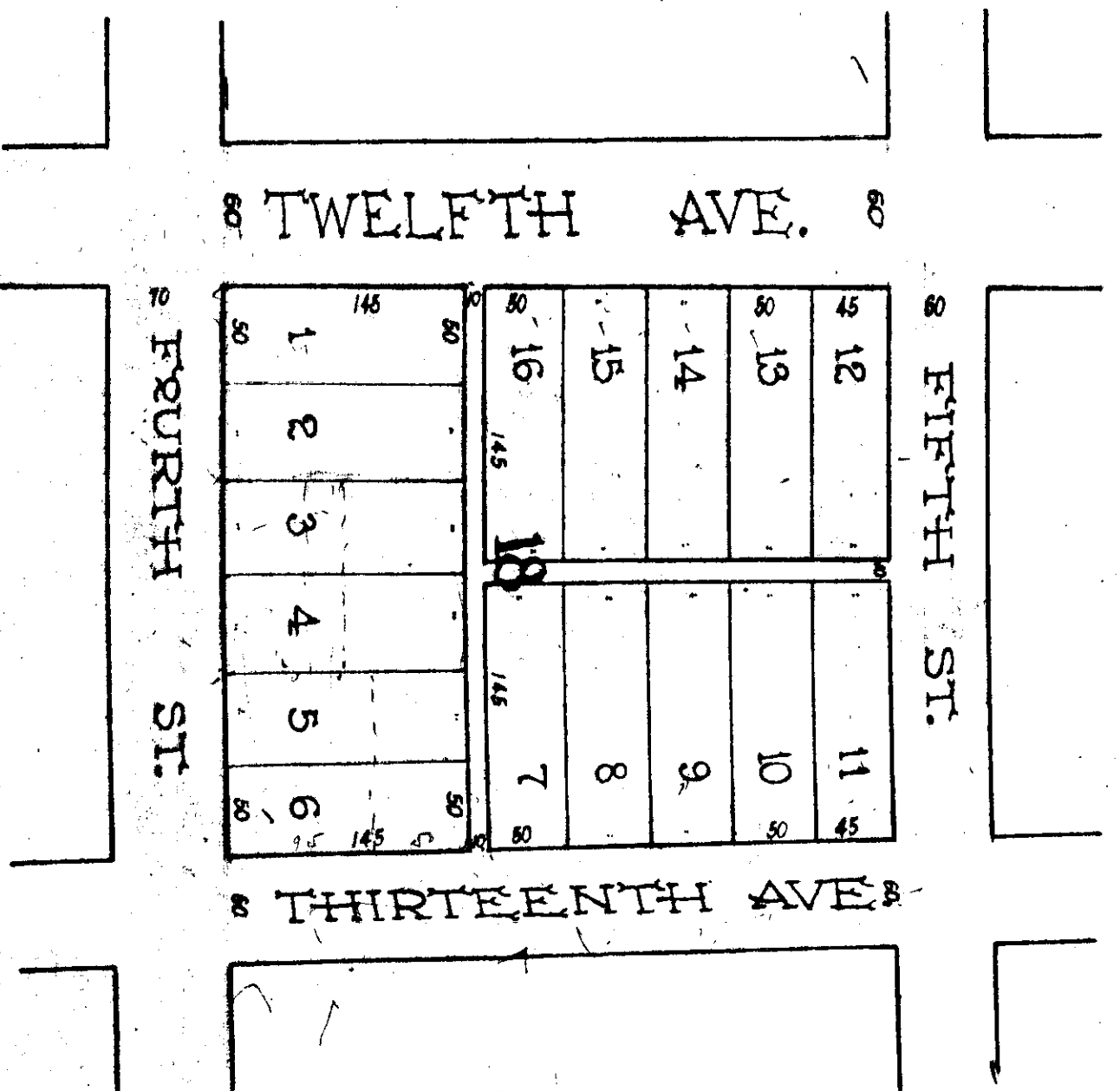

I hereby certify that I made the within survey and plat at the instance of the owners B. H. Nicholson and J. E. Russell and L. L. Cochran and that the same is correct. Streets Avenues, and alleys are shown in plat.

J. M. Sully, Engineer

Fort Payne, Ala., Nov. 14, 1891.

We the undersigned being the owners of the above described property do hereby ratify and confirm the survey of same as shown in the above plat.

B. H. Nicholson  
 J. E. Russell  
 L. L. Cochran

The State of Alabama, DeKalb County

I, W. T. Fuller, Clerk Circuit Court hereby certify that B. H. Nicholson, J. E. Russell, and L. L. Cochran, whose names are signed to the foregoing conveyance and who are known to me, acknowledged before me on this day that being informed of the contents of the conveyance, they executed the same voluntarily on the day the same bears date.

Given under my hand this the 14th day of November, 1891.

W. T. Fuller  
 Clerk Circuit Court

Filed in office for record November 19, 1891. Recorded November 19, 1891.

J. A. Tallman  
 Judge of Probate