

KYLE'S ADDITION

153

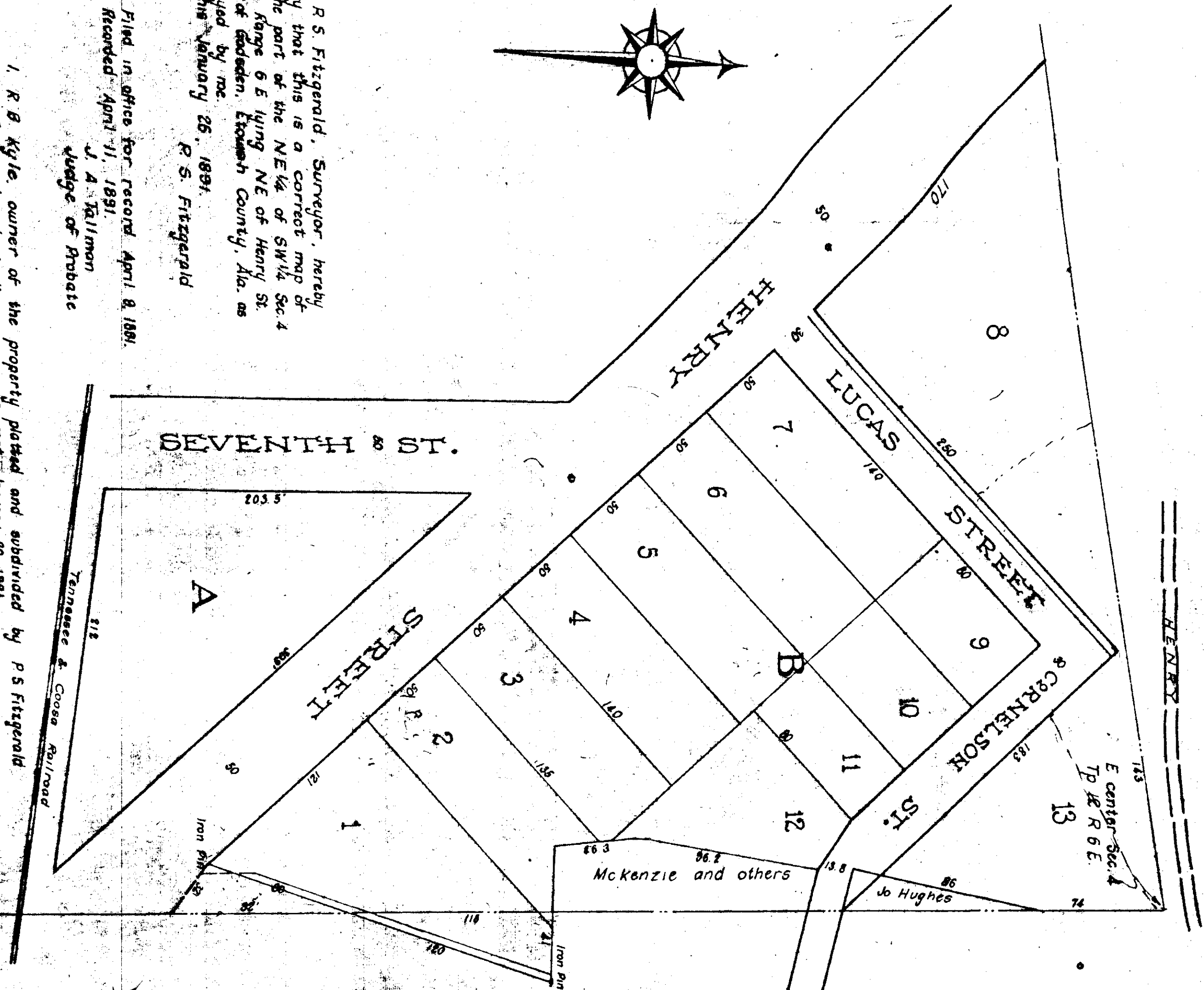

I, R. S. Fitzgerald, Surveyor, hereby certify that this is a correct map of all the part of the NE 1/4 of SW 1/4, Sec 4 Tp 4 Range 6 E lying NE of Henry St. City of Gadsden, Etowah County, Ala. as surveyed by me.
This January 26, 1891.
R. S. Fitzgerald

Filed in office for record April 8, 1891.
Recorded April 11, 1891.
J. A. Tallman
Judge of Probate

I, R. B. Kyle, owner of the property plotted and subdivided by P. S. Fitzgerald hereby ratify and adopt the same as correct January 20, 1891.
R. B. Kyle.

State of Alabama, Etowah County Probate. I, J. A. Tallman, Judge of Probate, hereby certify that R. B. Kyle, whose name is signed to the accompanying declaration and who is known to me acknowledged before me on this day that he being informed of the contents of the declaration, he executed the same voluntarily on the day, the same bears date, given under my hand and seal this 24th day of April, 1891.
J. A. Tallman
Judge of Probate