

FENN ADDITION

ATTALLA, ALA.

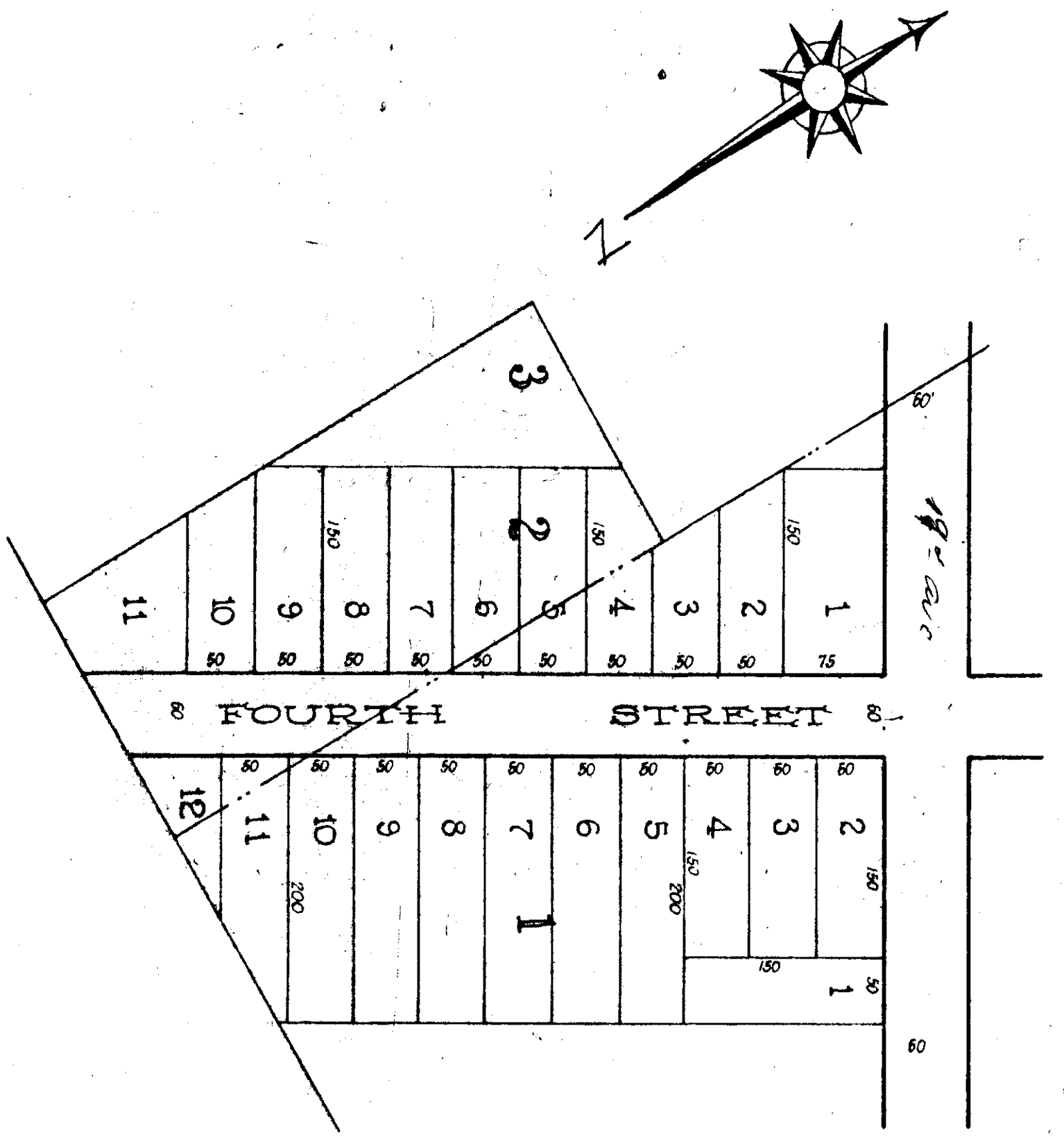

I, John F. Jack, Surveyor hereby certify that this is a correct plat of the lands of Stewart and Fenn as surveyed, subdivided and platted by me, this 14th day of March, 1889.
 John F. Jack

We, J. S. Stewart and Malissa J. Fenn, owners of the land hereon platted, and Thos. J. Fenn husband of the said Malissa J. Fenn, hereby ratify and adopt this plat of survey as made by the said John F. Jack, Surveyor, the said J. S. Stewart, hereby vacating so much of the said lands as shown on page 103 of record of Town Plats in the office of the Probate Judge of Etowah County, Alabama, lying North of Sixteenth Avenue as conflicts herewith
 Witness our hands and seals this 14th day of March A. D., 1889.
 J. S. Stewart, L.S.
 M. J. Fenn, L.S. - T. J. Fenn, L.S.

The State of Alabama, Etowah County
 I, Benj. F. Pope, N. P. and ex-off. Justice of the Peace in and for said County and State hereby certify that J. S. Stewart and Malissa J. Fenn and Thos. J. Fenn, whose names are signed to the foregoing declaration and who are known to me, acknowledged before me on this date, that being informed of the contents of the declaration they executed the same voluntarily on the day the same bears date.
 Given under my hand this 2nd day of September, A. D., 1889.
 Benj. F. Pope,
 N. P. & ex-off. Justice of the Peace

Reference Sec. 35. N.W. SW 1/4 T. 11. R. 5 E.
 Filed in office for record March 14, 1889 Recorded September 13, 1889.
 J. A. Tallman
 Judge of Probate