

P. C. TURNER PLAT

WALNUT GROVE, ALA.

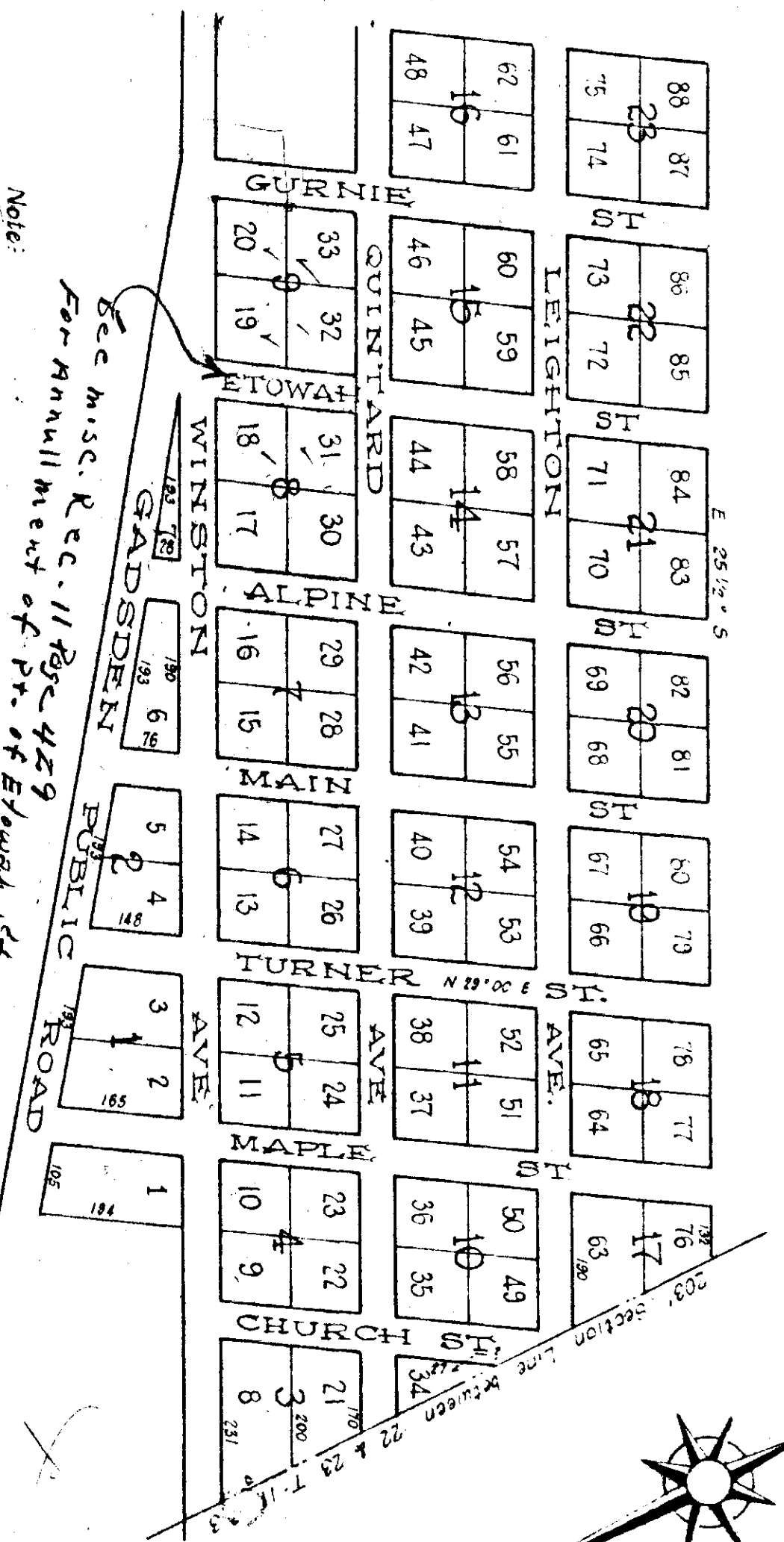

Note:
 The sizes of Blocks - 130' x 190' except when otherwise noted. Lots - 95' x 95' except when noted. Streets and Avenues - 40'. The lines are parallel except when otherwise drawn. The whole lies in the NE 1/4, NE 1/4 Section 22 T 11 R 3 E.

The State of Alabama, Etowah County
 I hereby certify that the plat herewith attached is a correct plat of the lands of P. C. Turner in the town of Walnut Grove, Ala. which has been by me surveyed into town Lots according to and in pursuance of an act passed by the General Assembly of Alabama Session 1886-87 entitled "An act to require the owners of land made when they wish to divide them into lots, to have the same surveyed and plat made thereof and certified, acknowledged and recorded and declaring the effect thereof." April 25, 1889.

W. T. Murphree, Surveyor

Be it known that I, P. C. Turner do hereby declare the above plat of my lands to be correct, made by my request and in pursuance of my intentions to have the same divided into Town Lots according to law April 25, 1889.

P. C. Turner

The State of Alabama, Etowah County
 I, a Justice of the Peace in said County and State hereby certify that P. C. Turner, whose name is signed to the foregoing certificate or declaration and who is known to me, acknowledged before me on this day that being in formed of the contents of said declaration and its purpose, he signed the same voluntarily on the day the same bears date.

Given under my hand this the 25th day of April, 1889.

A. D. Thompson, J. P.

Filed in office for record May 10, 1889 and duly recorded and examined May 24, 1889.

J. A. Tallman
 Judge of Probate