

CONTINUED FROM PAGE 74

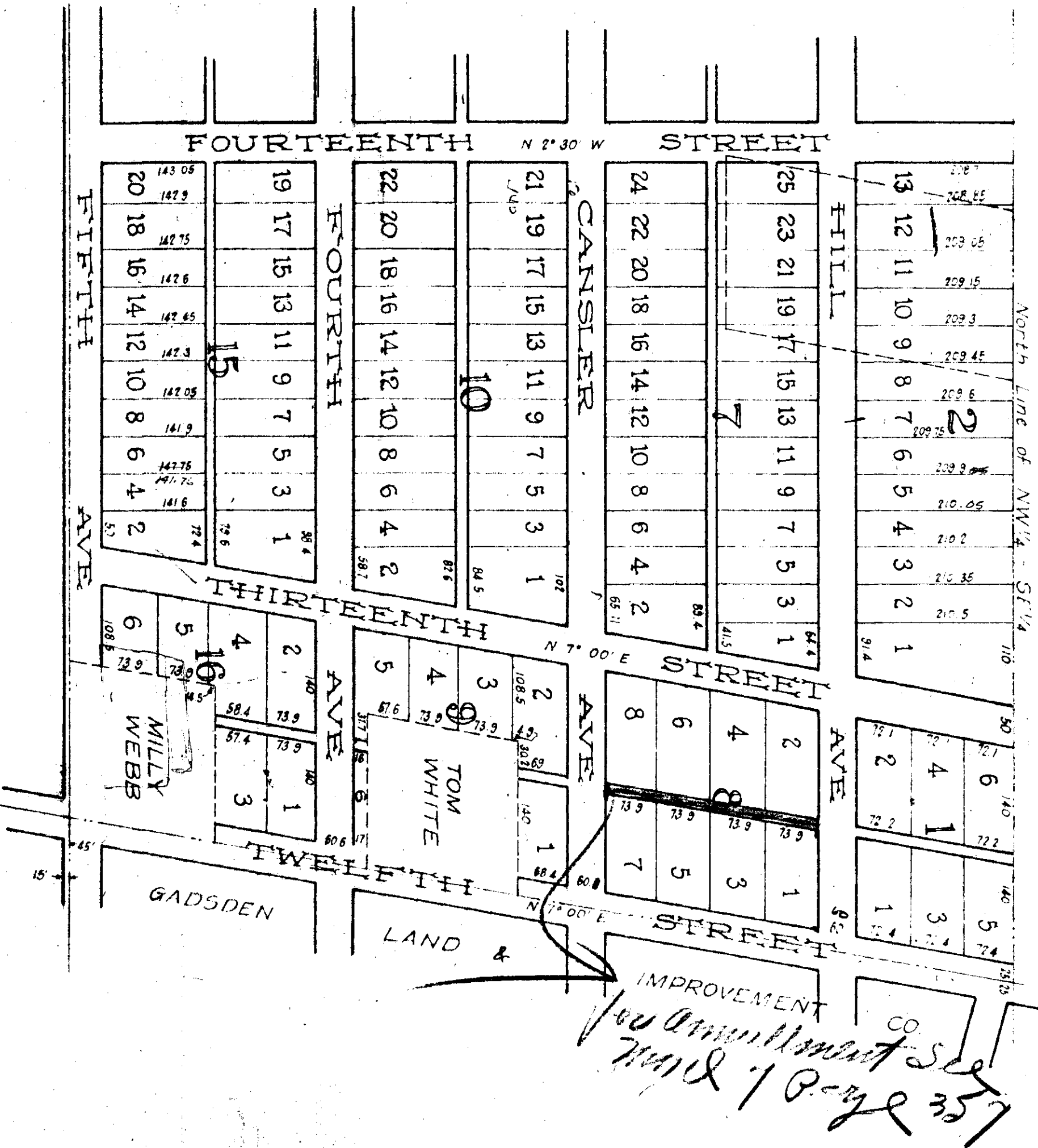
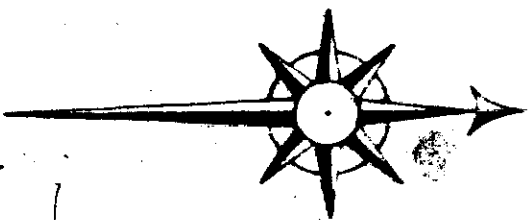

Surveyed, subdivided and platted under a decree of this chancery court of Etowah County, Alabama, for sale for partition as the joint property of Thomas H. Canisler and heirs at large of the estate of O. R. Hill deceased, said property being situated in the NE 1/4 of the SW 1/4 and NW 1/4 of the SE 1/4 of Sec 5 Tp 12 R 6 E.

The State of Alabama, Etowah County, I, T. W. Lister, County Surveyor, for said County certify that the above is a correct plat as surveyed, subdivided and platted by me for record this day of February 4th 1888.

Attest Benj. F. Pope, County Surveyor.

The State of Alabama, Etowah County, I, Benj. F. Pope, a Notary Public and Justice of the Peace in and for said County hereby certify that R. A. D. Dinklap, as Registrar in Chancery, whose name is signed to the foregoing declaration and who is known to me, acknowledged before me on this day that that being informed of the contents of the declaration, he executed the same voluntarily on the day the same bears date given under my hand this 11th day of

309.6

11/14