

# HILL AND CANSLER ADDITION

ADDITION TO CITY OF GADSDEN, ALA.

SEE PAGE 75

208.55  
208.58  
128.58

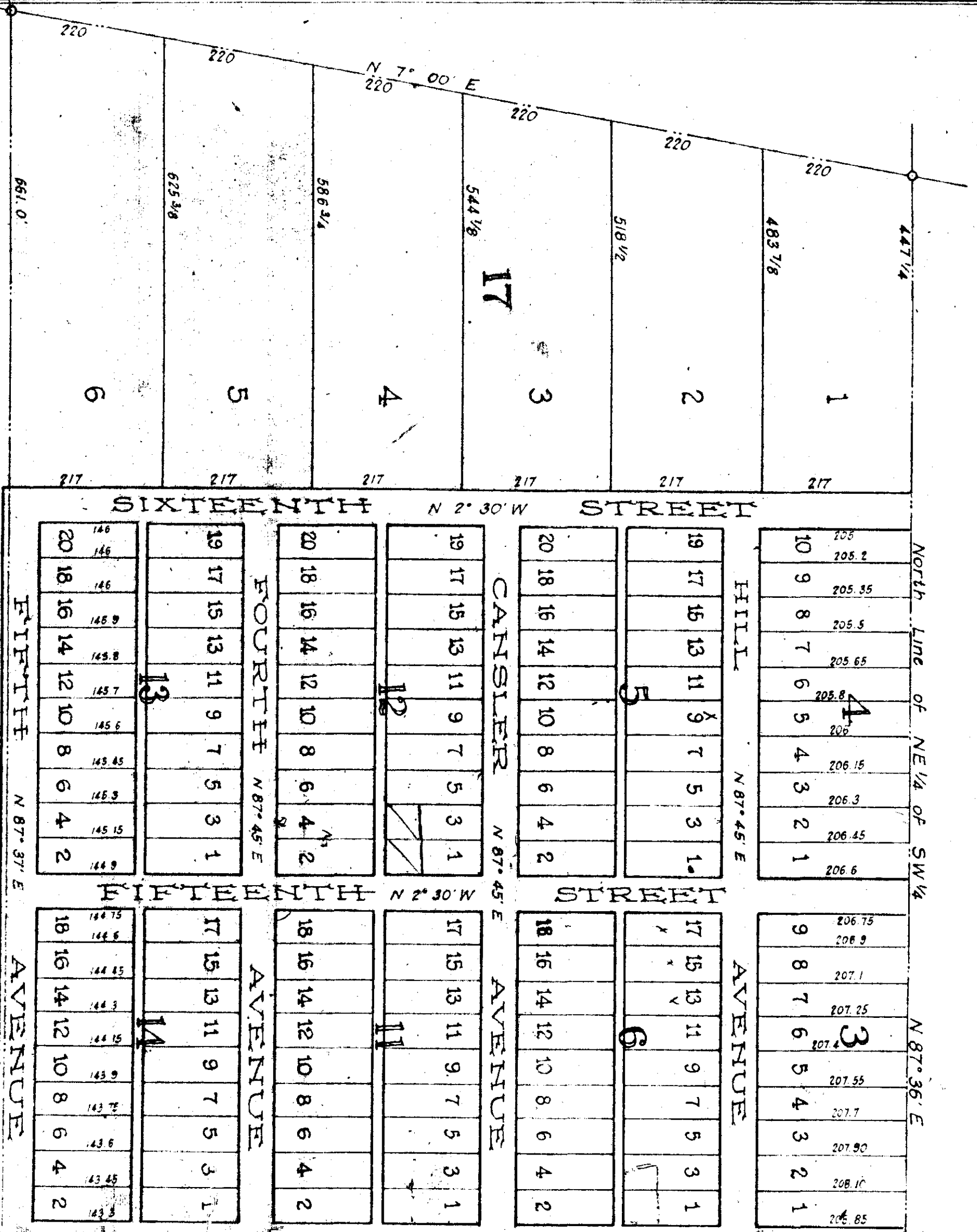

Note:  
 The lines of the Government Survey are in green and the lands platted in red & green as follows:  
 All Lots are 50' wide and 140' deep, except those otherwise noted in feet and inches in black ink. Scale: 150' = 1"

1. R A D Dunlap, Register in Chancery for the 15th Chancery District of the Southeastern Chancery Division of the State of Alabama, of the County of Etowah in said State and as such register authorized by degree of said court so to do, do hereby ratify and adopt the above plat of survey as made by the said T. W. Lister, County Surveyor. Witness my hand and seal this 10th day of April, A. D. 1988

Attest: Benj. F. Pope,  
 Register in Chancery

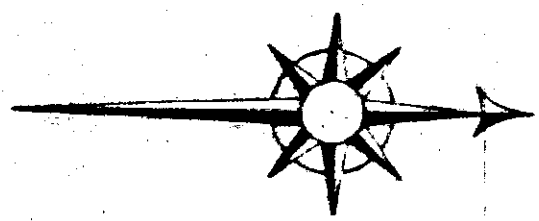

37.254