

See Mac, 81 - Page 273

FOREST HILL ADDITION TO GADSDEN, ALA.

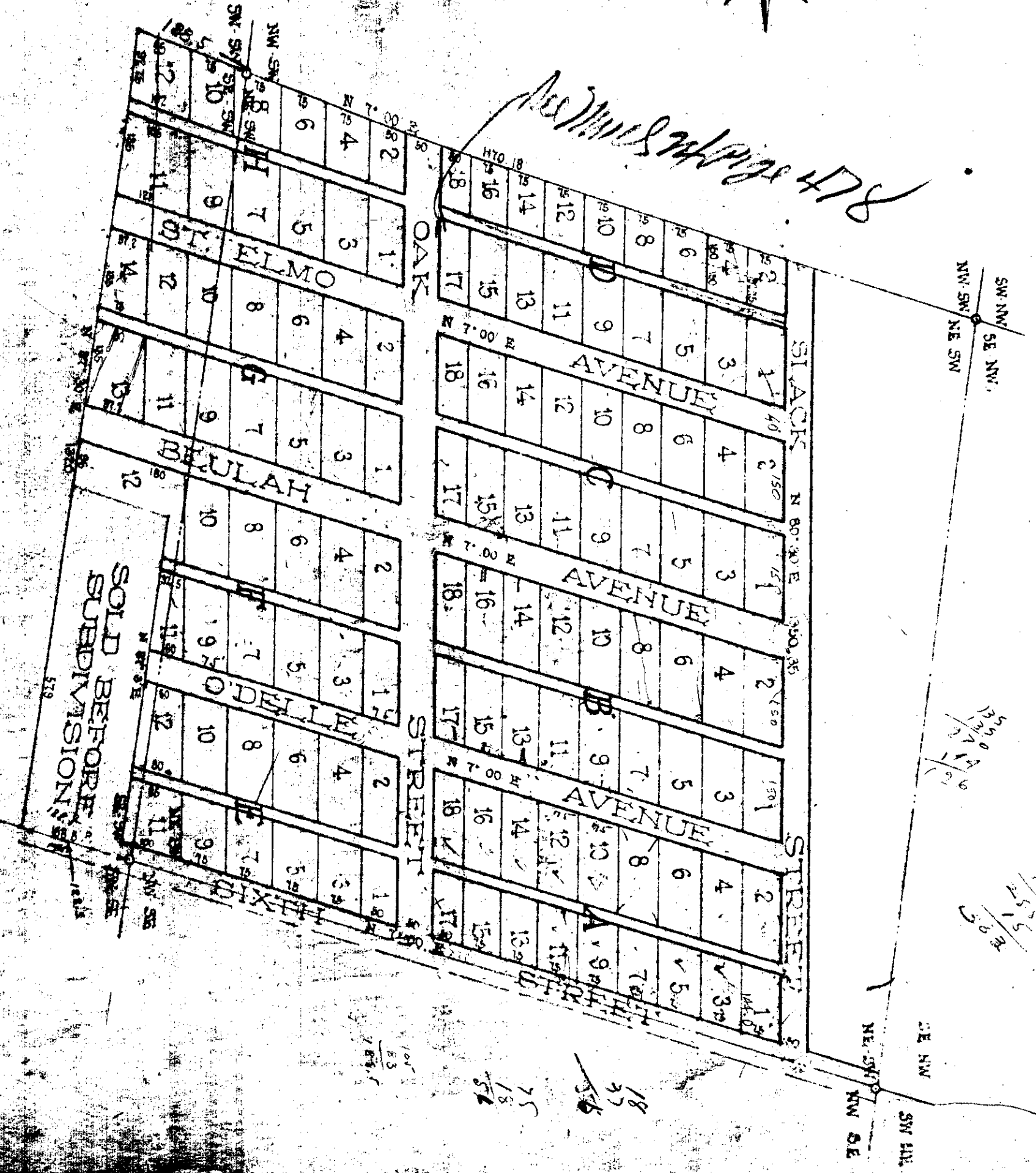
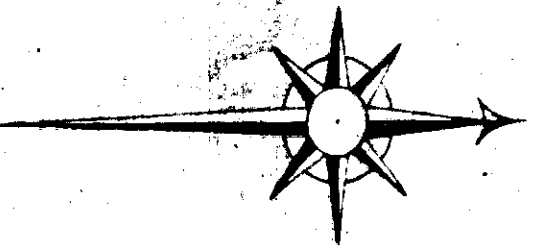

Surveyed, subdivided and platted as the property of D. H. Baker, W. L. Echols, W. S. Standifer, and the Gadsden Investment & Loan Co., the said property being parts of the NE 1/4 of SW 1/4 and SE 1/4 of SW 1/4 Section 9 T. 12 R. 6 E. S. 14 as above.

I, Thos. W. Lister, Surveyor, hereby certify that the above is a correct plat of the above property as surveyed and divided and platted by me, this 12th day of March, A. D. 1887.

Attest: Benj. F. Pope, T. W. Lister, Surveyor

State of Alabama, Etowah County
 Benj. F. Pope, a Notary Public & Ex. off. Justice of the Peace for said County, hereby certify that D. H. Baker, W. L. Echols, W. S. Standifer, and the Gadsden Investment & Loan Co., by its president, A. Williams, whose names are signed to the foregoing declaration, and who are known to me, acknowledged before me on the day that being a part of the contents of the declaration, they executed, the same voluntarily of the day the same bears date, when and at my hands, this 12th day of March, A. D. 1887.

Benj. F. Pope, N. P. & Ex. off. Justice of the Peace

We, D. H. Baker, W. L. Echols, W. S. Standifer, and Gadsden Investment & Loan Company by its presidents A. Williams, and the owner in fee of the above property, hereby ratify and adopt the above plat of survey as made by the said Thos. W. Lister, surveyor.

Witness our hands this 12th day of March, 1887.

The State of Alabama, Etowah County
 I hereby certify that the within declaration was filed in my office on the 12th day of March 1887.

L. F. Hamlin, Judge of Probate

D. H. Baker,
 W. L. Echols,
 W. S. Standifer,
 Gadsden Investment & Loan Co. by
 A. Williams, president.

References to U. S. Government Survey, Boundary of premises Dimensions and Details in Test.