

# CHRISTOPHER AND STEWART

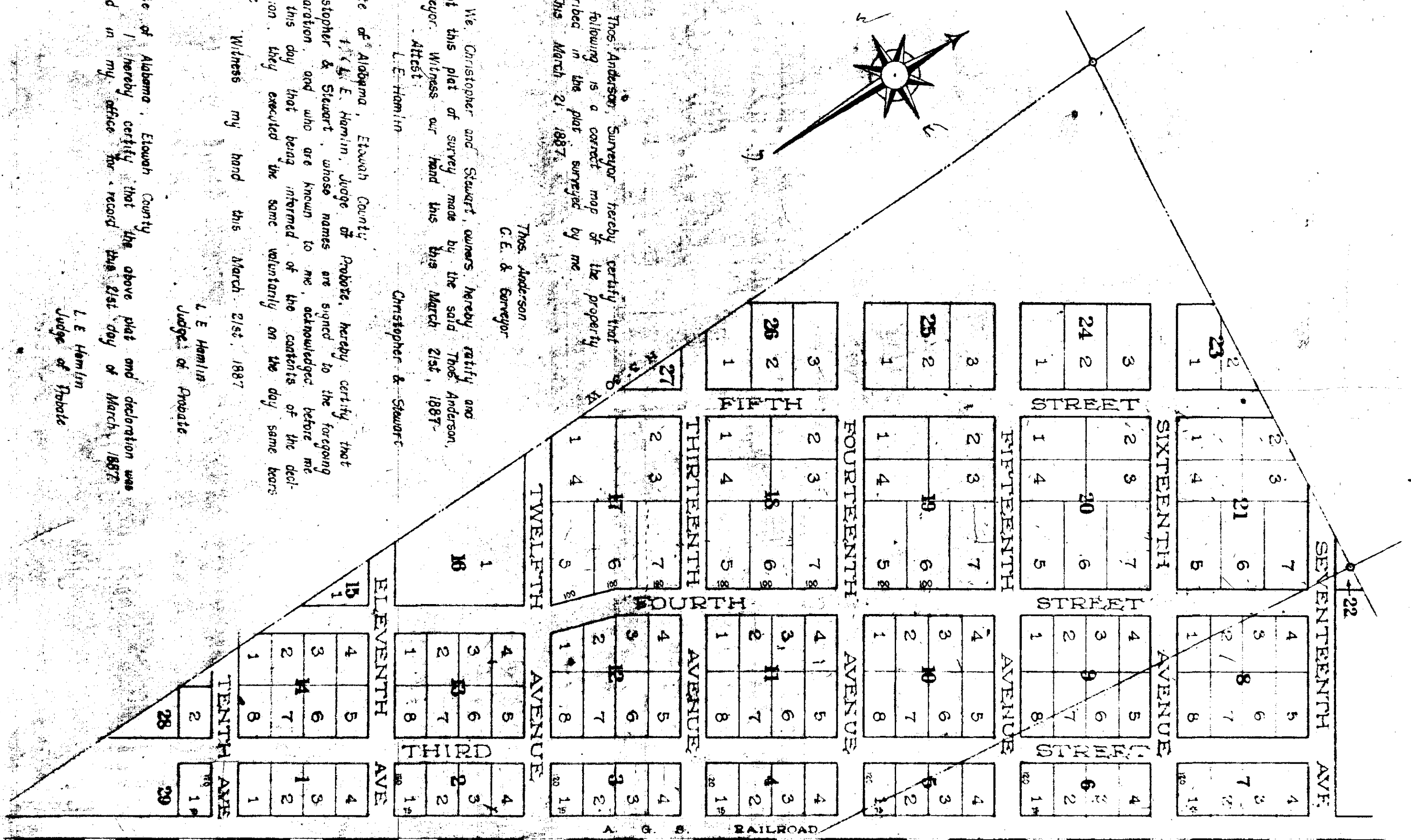

SW 1/2  
 SW 1/4  
 S 35  
 T 11  
 R 5

I, Thos. Anderson, Surveyor, hereby certify that the following is a correct map of the property described in the plat surveyed by me.  
 This March 21, 1887.

Thos. Anderson  
 C.E. & Surveyor

We, Christopher and Stewart, owners, hereby ratify and adopt this plat of survey made by the said Thos. Anderson, Surveyor. Witness our hand this March 21st, 1887.

Attest:  
 L. E. Hamlin  
 Christopher & Stewart

State of Alabama, Etowah County  
 I, L. E. Hamlin, Judge of Probate, hereby certify that Christopher & Stewart, whose names are signed to the foregoing declaration, and who are known to me, acknowledged before me on this day that being informed of the contents of the declaration, they executed the same voluntarily on the day same bears date.

Witness my hand this March 21st, 1887.  
 L. E. Hamlin  
 Judge of Probate

State of Alabama, Etowah County  
 I hereby certify that the above plat and declaration was filed in my office for record this 21st day of March, 1887.  
 L. E. Hamlin  
 Judge of Probate