

**J. M. PATRICK PLAT**  
 LOCATED IN SEC. 32, T<sup>12</sup>R<sup>6</sup>.  
 KNOWN AS WEST GAUDDEN

*For Amended Plat See West Gaudden 187*

Note by Judge of Probate:  
 It will be seen that this map contains more information than the recorded map in the old plat book A. The Original Tracing was produced and the additional data contained herein was taken from said Original.  
 This February 3rd 1889.  
 E. L. Hurst,  
 Judge of Probate.

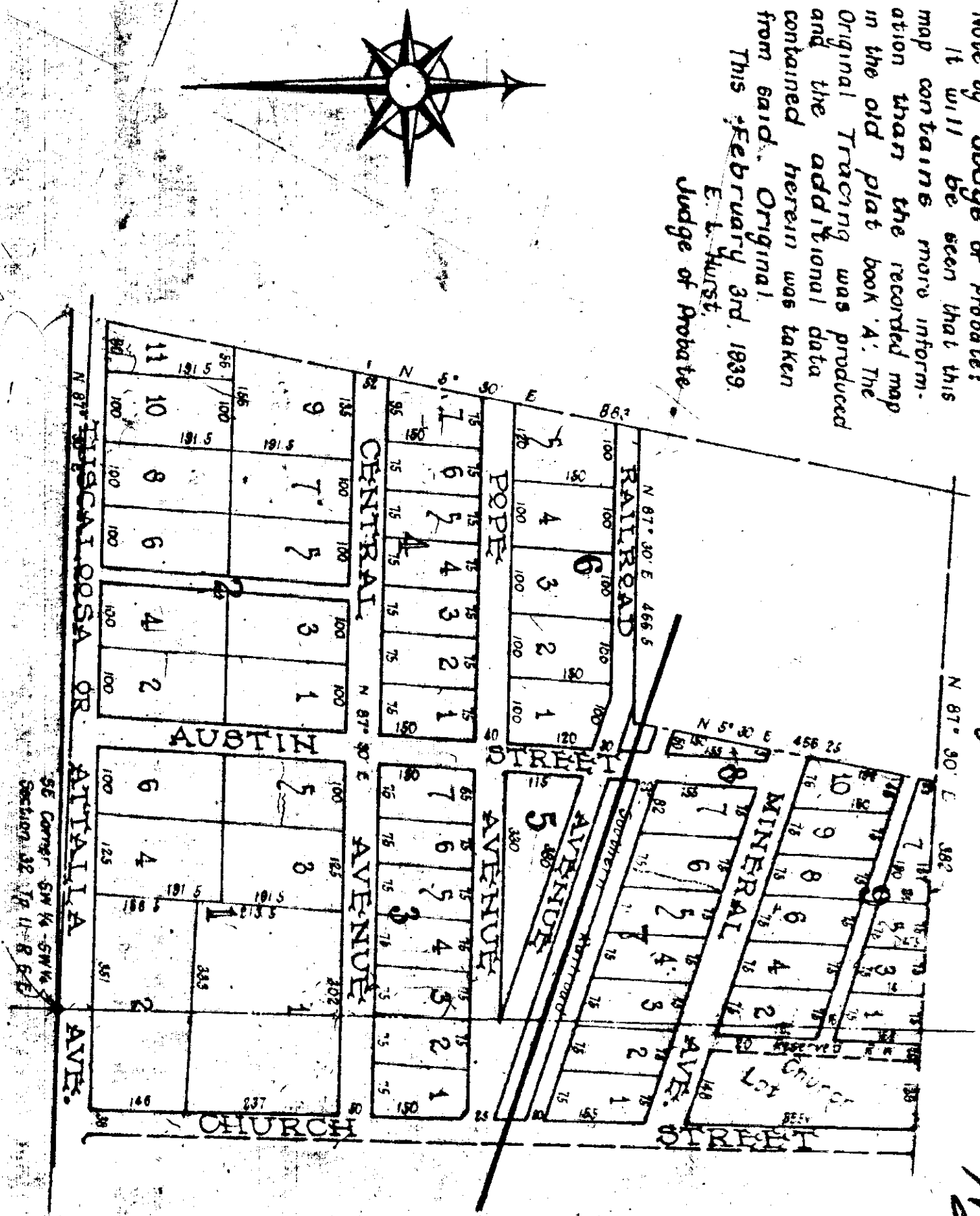

I, T. W. Lister, Surveyor, hereby certify that the above is a correct plat of the property as surveyed, subdivided and platted by me. This the 26th day of March, 1887.  
 T. W. Lister  
 County Surveyor

I, J. M. Patrick, as the owner of the above property, hereby ratify and adopt the above plat of survey made by the said T. W. Lister, Surveyor.  
 Witness my hand and seal this the 26th day of March A.D. 1887.  
 J. M. Patrick, L. S.  
 Attest:  
 Benj. F. Pope

The State of Alabama, Etowah County  
 I, Benj. F. Pope, a Notary Public in and for said County hereby certify that J. M. Patrick whose name is signed to the foregoing declaration and who is known to me, acknowledged before me on this day, that being informed of the contents of the said declaration, he executed the same voluntarily on the day the same bears date.  
 Given under my hand this the 26th day of March A.D. 1887.  
 Benj. F. Pope,  
 N. P. & Ex. off. Justice of Peace

State of Alabama, Etowah County,  
 I hereby certify that the within plat and declaration was filed in my office for record on the 26th day of March, 1887, A. D.  
 L. E. Hamlin,  
 Judge of Probate

150  
 225  
 40  
 115  
 280  
 590